

NOVEMBER 2018

# BILLBOARD



A MONTHLY NEWSLETTER FOR EMPLOYEES AND FRIENDS OF BOTHWELL REGIONAL HEALTH CENTER



## ACCUBOOST

### Bothwell first in state to add AccuBoost treatment option for breast cancer

Bothwell has brought to Sedalia a relatively uncommon technology to treat early-stage breast cancer. Bothwell's Susan O'Brien Fischer Cancer Center is the first in Missouri to offer the treatment option known as AccuBoost.

The treatment is thought to be safer and more effective than traditional methods, particularly for patients who opt for Breast Conservation Therapy (BCT).

Here's how it works: When a woman gets a lumpectomy, she typically

[READ MORE ON PAGE 2 ►](#)



From left: Whitney Wessing and Erica Kammerich, radiation therapists; Dr. William Decker, radiation oncologist; Kara Sheeley, chief radiation therapist; and Russ Gerber and Jonathan Monson, physicists.



**EMPLOYEE  
OF THE MONTH**  
Lizzy Ulmer

**NEW PROVIDERS**  
Meet Dr. John Russell,  
Teri Martin, NP

**BOTHWELL FOUNDATION**  
2018 Benefit a big success!

## Continued from the previous page

undergoes several weeks of radiation to keep cancer cells from spreading to surrounding tissue. These treatments have drawbacks, such as burns on the skin and “scatter” radiation that can hit healthy organs.

AccuBoost instead uses a mammography machine to compress the breast and special applicators that deliver a much more precise dose of radiation to the targeted area. The tungsten applicators direct the radiation exactly where it’s needed and away from where it’s not. Because the therapy is non-intrusive, AccuBoost also eliminates device-related infections and complications.

“We’re excited to be the first cancer center in Missouri to bring this technology to our patients,” said Tom Bailey, chief operating officer at Bothwell. “When we talk about scatter dose, the less is better, and with AccuBoost, the radiation can be targeted much more precisely where it’s needed, sparing the normal tissue from the radiation.”

“We’re excited to be the first cancer center in Missouri to bring this technology to our patients.”

— Tom Bailey, Bothwell COO

Not every breast cancer patient needs boost treatment, but having the technology gives patients who do qualify for it, another treatment option. The hospital also is raising money to purchase a stereotactic table to help with diagnosis.

“We also have added a breast coil, which allows us to perform MRIs of the breast,” Bailey said. That also helps to make a more accurate diagnosis.

## BOTHWELL BOARD OF TRUSTEES INSTALLS NEW OFFICERS

The Bothwell Board of Trustees installed new officers at its most recent meeting on Nov. 27.

Cam Jennings was elected chairman, and Joyce Foster was elected to replace Jennings as secretary. Dave Floyd remains vice chairman of the board.

Former Chairman Larry Foster resigned from the board in October, citing personal reasons. Sedalia Mayor John Kehde appointed Jeff Wimann to complete Foster’s term on the board.

The Sedalia City Council this month also increased the size of the board from nine to 11 members, adding Mayor Kehde and City Administrator Kelvin Shaw to the board.



Cam Jennings



Dave Floyd



Joyce Foster



Jeff Wimann



John Kehde



Kelvin Shaw

## AROUND BOTHWELL

### BOTHWELL INTERNAL MEDICINE WELCOMES DR. JOHN RUSSELL

A Sedalia native, Dr. John Russell, D.O., has joined the team at Bothwell Internal Medicine.

Dr. Russell is certified by the American Board of Internal Medicine and has practiced medicine for more than 27 years. He focuses on adult illness, all organ systems and a range of medical subspecialties.

Dr. Russell earned his Doctorate of Osteopathy at the University of Health Sciences in Kansas City, Missouri. He completed his residency at Saint Louis University Deaconess Hospital. He joins Gregory Doak, M.D., and Amr Edrees, M.D., at Bothwell Internal Medicine. To schedule at appointment, call 660-827-2730.



*Dr. John Russell*

### BOTHWELL SOCIAL WORKERS PASS LCSW EXAMS

Whitney Brooks and Claire Spotts, both social workers in Bothwell's Social Services Department, recently passed their exams to become Licensed Clinical Social Workers. Whitney and Claire have spent the past two years in supervision under Kiwi Popyk to become eligible to sit for the exam.

Congratulations, Whitney and Claire!



*Whitney Brooks*



*Claire Spotts*

### EAR, NOSE AND THROAT WELCOMES DR. ANDREW FUSON, TERI MARTIN

Andrew Fuson, M.D., and Teri Martin, FNP, are the newest providers at Bothwell Ear, Nose and Throat.

Dr. Fuson is a temporary provider while a permanent ENT physician is being recruited. He earned his medical degree from Louisiana State University and completed his residency at George Washington University Medical Center in Washington, D.C., with a focus on otolaryngology — head and neck surgery. Dr. Fuson treats people of all ages for various common conditions such as ear and throat infections, allergies, asthma and tonsillitis. With his additional training, he also specializes in head and neck masses, facial trauma, skin lesions, sinonasal disorders and more.

Nurse Practitioner Martin earned her master's degree in nursing from Maryville University in St. Louis. She is a family nurse practitioner, certified through American Nurses Credentialing Center. Before coming to Bothwell Ear, Nose and Throat, Martin was a charge nurse for 11 years at Lee's Summit Medical Center. She also has worked as an adjunct nursing instructor at State Fair Community College in Sedalia and as a circulating and scrub nurse in the operating room at University of Kansas Hospital in Kansas City, Kansas.

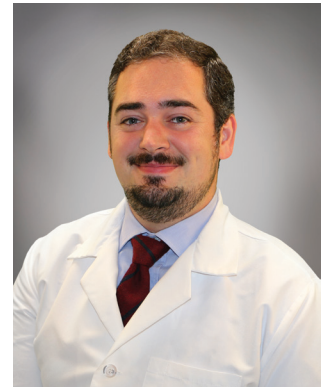

*Dr. Andrew Fuson*



*Teri Martin, FNP*



## **BOTHWELL HOLIDAY HAPPENINGS**

### **CHRISTMAS PARADES**

Dec. 1                      Dec. 8                      Dec. 15  
Sedalia, lineup at 9:30 a.m.   Lincoln, lineup at 9 a.m.   Warsaw, lineup at 5 p.m.  
(To volunteer to help, contact Melissa Guffin at extension 9138.)

### **CHRISTMAS IN A JAR CONTEST**

Decorated "12 Days of Christmas" jars are due to Cindy McKeon by noon on Friday, Dec. 14. Voting will run from Dec. 14-19. Winners will be announced on Dec. 19.

### **SALVATION ARMY BELL RINGING**

Wednesday, Dec. 12

Bothwell employees will ring bells for the Salvation Army between 10 a.m. and 7 p.m. at the Sedalia Walmart.  
(To sign up, contact Melissa Guffin at extension 9138.)

### **HOLIDAY MEAL**

Tuesday, Dec. 18

Bothwell Cafe will serve a variety of breakfast/brunch offerings from 6:30 a.m. to 1:30 p.m. and from 5-7 p.m.

### **CHRISTMAS CAROLING**

Thursday, Dec. 20

Caroling throughout the hospital from 3-4 p.m.  
(Employees will be meet at Jan Henson's office at 3.)

## EMPLOYEE OF THE MONTH

### Lizzy Ulmer

Lizzy Ulmer is the BRHC Employee of the Month for November. Ulmer, a clinical education specialist, was praised in her nomination for her positive attitude and her commitment to patients and colleagues.

“Everything Lizzy does is with a smile and a cheerful attitude,” the nomination said. “She takes pride in her work and is very friendly, respectful and polite.”

The nomination said Ulmer is eager to help her coworkers and other departments.

“Lizzy is professional in every sense of the word. She treats everyone with compassion and consideration,” the nomination added.

Congratulations, Lizzy, on being named Employee of the Month for November!



Lizzy Ulmer

## NEW EMPLOYEES

David Adereyko	Ear, Nose & Throat
Mary Anderson	Environmental Services
Monica Brant	Pain Clinic
Breauna Buckner	OB/GYN
William Caddell	Environmental Services
Cozetta Chalfant	Respiratory Therapy
Dalton Christian	Physical Therapy
Judy Davis	Labor and Delivery
Cathy DeJonge	Skilled Nursing
Doris Ellis	Same Day Surgery
Rachael Free	2 Southwest
Jonni Gainous	Pathology
Samantha Gravitt	3 Southwest
Hunter Harvey	Dietary
April Jacobs	Dietary
Jessica Jimenez	Environmental Services
Carla Keele	Environmental Services

Taylor LaBounty	3 Southwest
Teresa LaRose	Pathology
Teresa Martin	Ear, Nose & Throat
Galina Morgunenko	PACU
Shannon Oblinger	Emergency Department
Amy O'Brien	Health Information Services.
Megan Parks	Surgery
Becky Payne	Dietary
Kelsey Potter	Health Information Services
Brittany Rhoads	Skilled Nursing
Brandi Rockett	Environmental Services
Dr. John Russell	Internal Medicine
Heather Sadler	Health Information Management
Summer Self	2 Southwest
Tatyana Shevchenko	2 Southwest
Christina Shipps	Dietary
Cassandra Wilson	Ear, Nose & Throat
Janice Young	Orthopedics & Sports Medicine

## SALUTES!

These staff members were singled out by patients and their family members through complimentary messages to Patient Advocate Blaire Riley. Our “Salutes” for November go out to:

Todd Nappe	Security
Lesla Poola	2 Southwest
Toiya Pitts	2 Southwest
Susan Nelson	2 Southwest
McKenzie Kusgen	2 Southwest

Brooklin Hunnel	PACU
Wayne Smither	Perioperative Services
Kaylene Wheeler	Surgical Services
Becky Leiter	Surgical Service
Lizzy Clark	PACU
Pam Ehlers	PACU
Twanna Ashley	Emergency Department
Julie McCammon	Emergency Department
Erick De Guzman	Emergency Department
Sarah Fredrickson	Emergency Department
Grace Edgar	Emergency Department

## STAR AWARDS

Amber Allain	Bothwell Family Health
Dustin Bell	Environmental Services
Kelly Bolin	Skilled Nursing
Janet Bombella	Women’s Health
Sandi Bowlby	Truman Lake
Mary Box	Emergency Department
Gina Braden	Occupational Therapy
Whitney Brooks	Social Services
Gracie Bruha	Same Day Surgery
Terrance Cline	Nursing Administration
Kim Cox	Admitting
Diane Crouch	Same Day Surgery
Steve Davis	Administration
Bobbi Dorr	Skilled Nursing
Janette Dunkel	Truman Lake
Pamela Eckhoff	Cole Camp
Sherri Egbert	Emergency Department
Sharon Eikel	Truman Lake
Christa Frame	Skilled Nursing
Marcia Gorrell	Social Services
Ann Green	Marketing
Cindy Harris	Respiratory Therapy
Brooklin Hunnell	Same Day Surgery
Brooke Huskisson	Critical Care
Lesley Jackson	Emergency Department
Tim Jackson	Security
Olga Jaquez	Progressive Care

Christine Jones	Same Day Surgery
Denny Jones	PACU
Angela Kammeyer	Dietary
Sue Kitto	Orthopedics
Joy Knox	Family Medicine
Todd Nappe	Security
Linda Long	Cole Camp
Stephanie Louiselle	Cole Camp
Terri McCarthy	Patient Financial Services
Susan McMannama	Cole Camp
Kailyn McMillin	Truman Lake
Patti Meek	Patient Financial Services
James Neal	Materials Management
Diana O’Connor	Patient Financial Services
Stacey O’Donnell	Cancer Care
Shelby Osburn	Emergency Department
Christina Pakhnyuk	2 Southwest
Natalie Paxson	Skilled Nursing
Sarah Priesendorf	Orthopedics
Taylor Ragland	Emergency Department
Sandy Rangitsch	Cancer Care
Em Schofield	PACU
Alisha Schroeder	Emergency Department
Tracie Southerlin	Truman Lake
Ashley Walters	Orthopedics and Sports Medicine
Jeanne Waters	Surgery
Tiffany Willis	Pharmacy
Annie Wolf	Skilled Nursing



## BOTHWELL FOUNDATION NEWS

### 2018 BENEFIT A BIG SUCCESS!

The 2018 Bothwell Foundation Benefit was held on Saturday, Nov. 3, at The Venue in Downtown Sedalia. Guests were able to view the brand new event venue (the old CW Flowers Building) while raising funds for the Bothwell Foundation's Stereotactic Campaign.

More than 260 guests socialized and enjoyed dinner, drinks and a short program featuring the story of Bothwell Regional Health Center patient Dharma Leon. After the program, guests were entertained by magician Josh Farley.

This year's event set a new record by raising more than \$106,000. Funds will be used towards the purchase of a stereotactic breast biopsy table for Bothwell Regional Health Center.

Thank you to all who attended, volunteered, and supported this year's event. We appreciate all that you did!

### FINAL FUNDING REQUESTS FOR 2018 ARE DUE DEC. 12

Funding Requests are due to the Bothwell Foundation office by Dec. 12. The Bothwell Foundation Funding Request process and form can be found on the Intranet under Forms/ Foundation Forms.

If you have any questions, please contact the Bothwell Foundation office at ext. 7786.



More than 260 guests attended the 2018 Bothwell Foundation Benefit at The Venue in Sedalia. The event raised more than \$106,000, which will be used towards the purchase of a stereotactic breast biopsy table for Bothwell Regional Health Center.



## BOTHWELL FOUNDATION NEWS

### EMPLOYEE GIVING DONORS

Laura Akin\*  
 Amber Allain\*\*  
 Sarah Anderson\*  
 Dakota Arnold  
 Nichole Aulisio  
 Tom Bailey\*\*  
 Lisa Bailey\*  
 Diane Bergman\*\*  
 Shelby Bergman\*\*  
 Emily Beyers  
 Dover Biery  
 Cecile Bircher\*  
 Patty Bock\*  
 Janet Bombella\*\*  
 Jennifer Bottcher  
 Debbie Bredehoeft  
 Leora Bremer  
 Whitney Brooks\*\*  
 Kathy Brown  
 Michelle Burgin\*  
 Kayla Butler\*  
 Rachel Caldwell\*\*  
 Jean Carter\*  
 Brandy Chamberlin\*  
 Jamie Chavez  
 Trudy Clawson\*  
 Deborah Clemmer\*  
 Donna Cline\*  
 Tammy Coffey\*  
 Linda Cook  
 Sarah Cordes\*  
 Debbie Cornine\*  
 Lauren Cox\*  
 Ruth Ann Cramer  
 Bev Crawford\*  
 Diane Crouch\*

Steve Davis\*  
 Terri Deer\*  
 Terri Deer  
 Janeice Dodick\*\*  
 Marc Dougherty  
 Bobbi Doyel  
 Karen Duensing\*  
 Jay Eastlick  
 Sherri Egbert\*\*  
 Mel Engelman  
 Jessica Evans  
 Pamela Evans\*  
 Beth Everts\*\*  
 Thomas Fairfax\*  
 Wendy Fairfax \*  
 Jenny Force\*\*  
 Philip Fracica\*  
 Kris Freeman\*  
 Teresa Friedlander  
 Kelly Glascock\*\*  
 Kaylei Gooch  
 Ann Green\*  
 Elizabeth Green\*  
 Mary Lou Grose  
 Melissa Guffin\*\*  
 Montye Hagele\*  
 Haylee Hageman  
 Christel Harms\*  
 Christy Harms  
 Leslie Harris\*\*  
 Cathy Harrison\*  
 Tami Hesseltine\*  
 Ja Ellen Hickman  
 Veronica Hiller\*  
 Dawn Hoff  
 Denise Hoffman\*

Mackenzie Hoffman\*  
 Jennifer Hofstetter\*\*  
 Lucy Hughes  
 David Jasper\*  
 Janice Johnson  
 Kathy Johnson\*  
 Laura Johnson\*  
 Marilyn Johnson\*  
 Macayla Johnson  
 Joshua Keeran  
 Lillie Keinath\*\*  
 Jana Kennedy\*\*  
 Kory Kephart\*  
 Sue Kitto\*  
 Sarah Knott\*  
 Gia Kuhns\*  
 Emily Kullman\*  
 Michele Laas\*  
 Rick Langdon\*  
 Kristen Largent\*  
 Sharon Larson\*  
 Michael Lemler\*  
 Jolene Leonard  
 Natasha Ligon  
 Chet Mackiewicz  
 Leah Mahin\*  
 Julie May\*  
 Cynthia McKeon\*  
 Rose McMullin\*  
 Patricia Meeks\*  
 Karla Melton  
 Rita Mergen\*  
 Marsha Miyashiro\*  
 Beth Morrison\*  
 Keith Morrow\*  
 Todd Nappe

**Thank you to all our employees who participated in our first Employee Giving Campaign. Together, we raised \$28,309.**

Shasta Nardi\*  
 Susan Newsom\*  
 Ashley Newton\*\*  
 Brad Nicholson\*  
 Diana O'Connor  
 Pavel Ogorodnik\*  
 Rachel Owens\*  
 William Parris\*  
 Natalie Paxson\*\*  
 Roxana Paxton  
 Tammie Peace\*\*  
 Teresa Pennock  
 Kim Perez\*\*  
 Sarah Plante  
 Jamie Poppinga\*  
 Kiwi Popyk-Wyatt\*  
 Jennifer Raines\*  
 Patricia Reynolds\*  
 Marilyn Richardson  
 Blaire Riley  
 Celia Roasch\*  
 Susan Roe\*\*  
 Maggie Schaffer\*  
 Teri Schilb\*\*  
 Shirley Schlobohm  
 Natalie Sims  
 Jami Sleeper\*  
 Julie Slocum  
 Randall Smith\*  
 William Smith  
 Diana Sokolowski  
 Tracie Southerlin\*

Brooklyn Spencer  
 Carolyn Claire Spotts\*\*  
 Donna Sprinkle  
 Ellen Stevens  
 Delanie Swisegood\*  
 Lisa Tanguay\*  
 Jody Teague\*  
 Lisa Theisen\*  
 Lauren Thiel\*\*  
 Christopher Trotter  
 Elizabeth Ulmer\*\*  
 Jennifer Unkel  
 Yaneth Uvario  
 Jeremy Vesperman  
 Tammy Walker\*  
 Margaret Walters  
 Virginia Ward\*\*  
 Cheryl Ward\*  
 Denise Wernli  
 Robert Wideman\*  
 Dianne Williams\*\*  
 Annie Wolf\*  
 Rebecca Wooldridge  
 Brittainy Zimmer-scheid\*

\* Donating to Stereo-tactic biopsy campaign  
 \*\*Donating to multiple campaigns



## FOUNDATION NEWS

### In Memory Of

The following memorials were received:

#### **In memory of Dr. Donald Eldenburg**

*Central Missouri Podiatry Inc.  
Womens Health & Surgical Center  
Ms. Lynda Alcorn  
Mr. and Mrs. Charles Cordes  
Mr. and Mrs. Marvin Gibson  
Mr. and Mrs. Tom Kreisel  
Mr. and Mrs. Ralph Moriarty  
Mr. and Mrs. William Richardson  
Mr. and Mrs. Mike Simon  
Ms. Pam Vaught  
Dr. and Mrs. William Woolery*

#### **In memory of Janna McQueen**

*Mr. and Mrs. Mike Simon*

#### **In memory of Benigna Hausam**

*Bothwell Nursing Leadership  
Mr. John Hausam  
Mr. Kenneth Hausam  
Ms. Sue Kitto  
Mr. and Mrs. Rick Langdon  
Ms. Dawn Madden  
Mr. and Mrs. Jeff Williams*

#### **In memory of Gene Loveall**

*Mrs. Lisa Church*

#### **In memory of Kay and Nellie Newman**

*Mr. and Mrs. Mike Simon*

#### **In memory of Theresa Gerber**

*Mrs. Barbara Hangas  
Mrs. Hermina Krause  
Mrs. Joyce McCambridge*

#### **In honor of Heather Cantrell's birthday**

*Mr. and Mrs. Michael Dunn*

### **BOTHWELL PHARMACY SWITCHING DRUG INFORMATION SERVICES**

During December, Bothwell Pharmacy will be making the transition from MicroMedex to a new drug information services company — LexiComp.

Employees will still be able to access LexiComp through the IntraWeb, but will also be able to access it through UpToDate.

Pharmacy Director Brad Nicholson said LexiComp is easy to use. He plans to have three webinars on Tuesday, Dec. 4, with a recorded version available online. The one-hour webinars will be at 10 a.m., 2 p.m. and 5:30 p.m.

If you have any questions, contact Nicholson at extension 9497.

### **DON'T FORGET TO MAKE BENEFITS CHANGES BY DEC. 14!**



A representative from Aflac discusses supplemental insurance options with Diane Crouch at an Open Enrollment Benefits Fair Nov. 16 at the Bothwell Education Center. Open enrollment will continue until Dec. 14. Employees may make changes to their benefits, including health, dental, vision, flexible spending, life insurance and Aflac insurance products during this time. Now also is the time to complete your 2018 BRHC Rocks Health and Wellness forms to get a reduced insurance premium for 2019. The forms are due to Human Resources by Dec. 14.

## COMMUNITY OUTREACH Spooktacular Halloween



Bothwell was well represented at Halloween celebrations in the area, including in downtown Sedalia (above and upper left). In the photo middle left, Kailyn McMillin and Tracie Sutherlin of the Truman Lake Clinic manned a Bothwell booth at the Warsaw Halloween Hoopla. At bottom far left, from left, Linda Long, Stephanie Louiselle and Susan McMannama of Bothwell's Cole Camp Clinic passed out goodies at Cole Camp's Trunk or Treat celebration. In the photo at immediate left, from left, Melissa Guffin, Lana Kelly, Alisha Schroeder, and Megan Rosales handed out Bothwell glow-in-the-dark flying discs and fruit roll-ups to Sedalia trick-or-treaters.



## COMMUNITY OUTREACH

### SFCC Scholars Program Career Camp comes to Bothwell



Students pursuing their high school equivalency through SFCC's Scholars Program visited Bothwell as part of a Career Camp. Students learned about careers in health sciences, the training required and the occupational outlook. They ended the day with a tour of the hospital. At left, Labor and Delivery Nurse Rebekah Thompson talks to the group. Above, Critical Care Nurse Maria Bunch discusses her job with the group.

## AUXILIARY NEWS

### Early Bird? Night Owl? We've got you covered!

Just in time for Christmas, the Auxiliary will have it's Moonlight Madness and Sunrise Sale events in December.

The Sunrise Sale will be from 6 to 9 a.m. on Tuesday, Dec. 4, and Moonlight Madness will be from 8 p.m. to midnight on Wednesday, Dec. 5. Bothwell sales will be held outside the hospital Gift shop.

Stop by for discounts, refreshments and shopping for Christmas gifts.

### Enter to win one of these snowmen



The holidays are just around the corner. Don't miss your chance to win one of these sled-riding snowmen. The Bothwell Auxiliary is selling raffle tickets to win these festive snowmen, running through Dec. 15. Tickets are \$1 each or six tickets for \$5.

Tickets may be purchased in the Bothwell Auxiliary Gift Shop.



## DECEMBER BIRTHDAYS

Tamara Johnson .....	1
Jody Teague .....	1
Whitney Brooks .....	1
Rani Nunez.....	1
Tina Williams .....	2
Sasha Sullivan.....	2
Krystal Coleman .....	2
Lori Garrett .....	3
Kristin Cloe.....	3
Liz Rooks .....	3
Christa Albin .....	4
Bob Cross.....	6
Rebecca Fite.....	6
Sharon Sawford.....	7
Christina Zimmerman .....	7
Karla Melton .....	8
Kendra Parker .....	8
Cozetta Chalfant.....	9
Tricia Parker .....	9
Faye Hunton .....	10
Heather Ross .....	10
Tony Labuary.....	10
Tiffany Willis.....	10
Mike Lemler .....	10
Rick Langdon .....	11
Sandi Bowlby .....	12
Chris Lloyd-Knipp.....	13
Cindy Gail .....	14
Patti Meek .....	14



Paige Staus.....	14	Katy Kuschel .....	23
Jonni Gainous .....	14	Wendy Fairfax.....	24
Melinda Yeager .....	16	Tara Przybylski .....	24
Lisa Irwin .....	16	Rochelle Werneke .....	24
Jamie Poppinga .....	16	Whitney Fisher.....	24
Bonnie Jackson .....	16	Robin Bland .....	25
Emmily Dunnavant .....	16	Lena Hutsell .....	25
Karen Shelby.....	17	Madeline Collins.....	25
Lily Plotnic.....	17	Anne Tempel .....	25
Dakota Arnold .....	17	Holly Rehmer .....	25
Nicole Walker.....	17	David Adereyko .....	25
Leslie Stevenson.....	18	Trish Deghelder.....	26
Nathan Koeller .....	19	Rita Brown .....	26
Dr. Crystal Jones.....	19	Joan Kelley.....	27
Molly Young .....	19	Ana Lopez .....	27
Teri Schilb.....	20	Judy Davis.....	28
Pam Ehlers.....	22	Katelynn Rogers .....	29
Carlos Alegarbes Jr. ....	22	Timothy Jackson .....	29
Addie Thoennes .....	22	Melissa Knipp-Hall .....	30
Jerod Harms.....	22	Janette Dunkel .....	30
Jenine Lees.....	23	Svetlana Shokur .....	30
Lori Hazell .....	23		